



Progress

1st June Forecast

- **ONE** month lead time to consortium
- **Delivered on time**
- **30** people attended briefing
- **Forecast Survey**
 - 5 responses back

Company Name		
Date		
1) Do you understand the forecast?	(YES/NO)	
2) Is the forecast in a user-friendly format?	(NO=1, YES=5)	
3) Are the forecasts issued at the right time?		
Atlantic (USA) 1st October	YES/NO-WHEN?	
1st June	YES/NO-WHEN?	
Northwest Pacific (Asia) 1st January	YES/NO-WHEN?	
1st June	YES/NO-WHEN?	
Southwest Pacific (Australia) 1st April	YES/NO-WHEN?	
1st November	YES/NO-WHEN?	
4) What will you do with the forecast?		
Change aggregates?	(NO=1, YES=5)	
Change rating?	(NO=1, YES=5)	
Changing RA arrangements?	(NO=1, YES=5)	
Advise your clients?	(NO=1, YES=5)	
Other	(please specify)	
5) Does the Atlantic forecast and its sub-regions cover geographic areas of interest to you i.e.		
USA ?	(YES/NO)	
East Coast?	(YES/NO)	
Gulf Coast?	(YES/NO)	
6) Would you be interested in a Caribbean forecast?	(YES/NO)	
7) What sub-regions would you like for the Northwest Pacific forecast?		
Japan?	(YES/NO)	
South Korea?	(YES/NO)	
Taiwan?	(YES/NO)	
Philippines?	(YES/NO)	
China?	(YES/NO)	
Other?	(PLEASE SPECIFY)	
8) What sub-regions would you like for the Southwest Pacific forecast?		
Queensland?	(YES/NO)	
Other?	(PLEASE SPECIFY)	
9) The whole project will cost each TSUNAMI consortium member in the region of £10K spread over		
Do you feel that it is worth it?	(NO=1, YES=5)	
Would you be interested in sharing the cost of funding an ongoing service beyond the lifetime of the project?	(NO=1, YES=5)	
10) Any other comments or questions		



Web access to the forecast

<http://www.nerc-bas.ac.uk/public/tsunami/>

• Select

- TSUNAMI Projects
- Tropical Cyclones Forecasting
- Project Development Area (Restricted Access)

• Input

- User Name: "tsunami-tcfp"
- Input Password: "chamber5s"

• Open the forecast

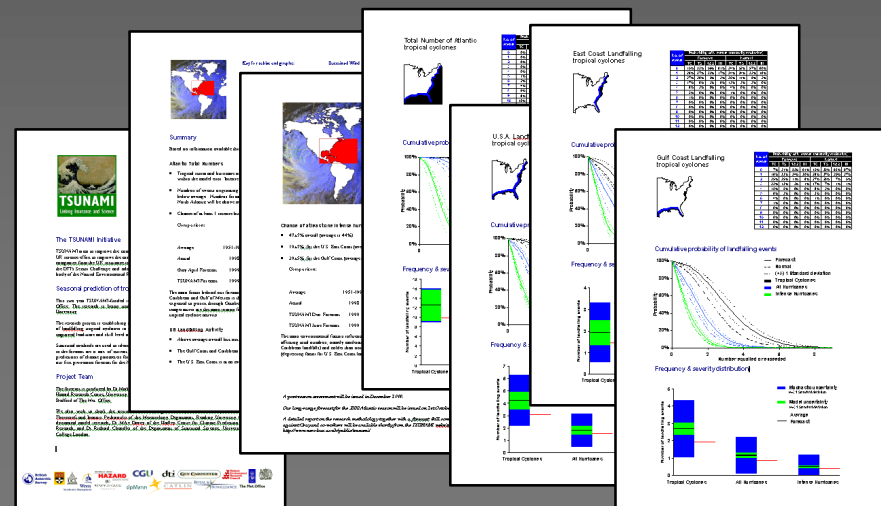
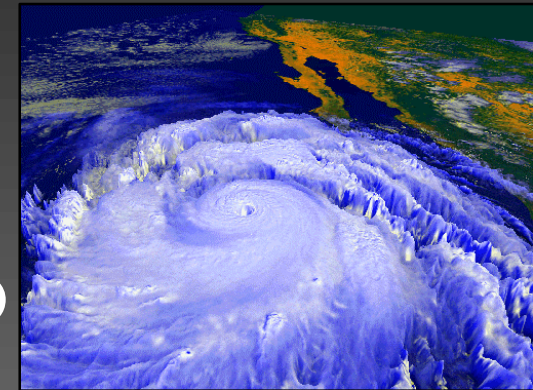



The 1999 forecast

Total Numbers

			<u>IH</u>	<u>H</u>	<u>TC</u>
•	Average	1951-98	2.4	5.8	9.8
	Actual	1998	3	10	14
	Gray	June 1999	4	9	14
	TSUNAMI	June 1999	2	7	12
			(±1)	(±3)	(±3)



The 1999 forecast

The landfalling forecast

- | | | <u>IH</u> | <u>H</u> | <u>TC</u> |
|--------------------------|----------------|-------------------------------|-------------------------------|-------------------------------|
| Average | 1951-98 | 0.6 | 1.5 | 3.1 |
| Actual | 1998 | 1 | 3 | 7 |
| TSUNAMI-Dec 1999 | | 1 (± 1) | 2 (± 1) | 4 (± 2) |
| TSUNAMI-June 1999 | | 1 (± 1) | 2 (± 1) | 4 (± 2) |